# Benediction

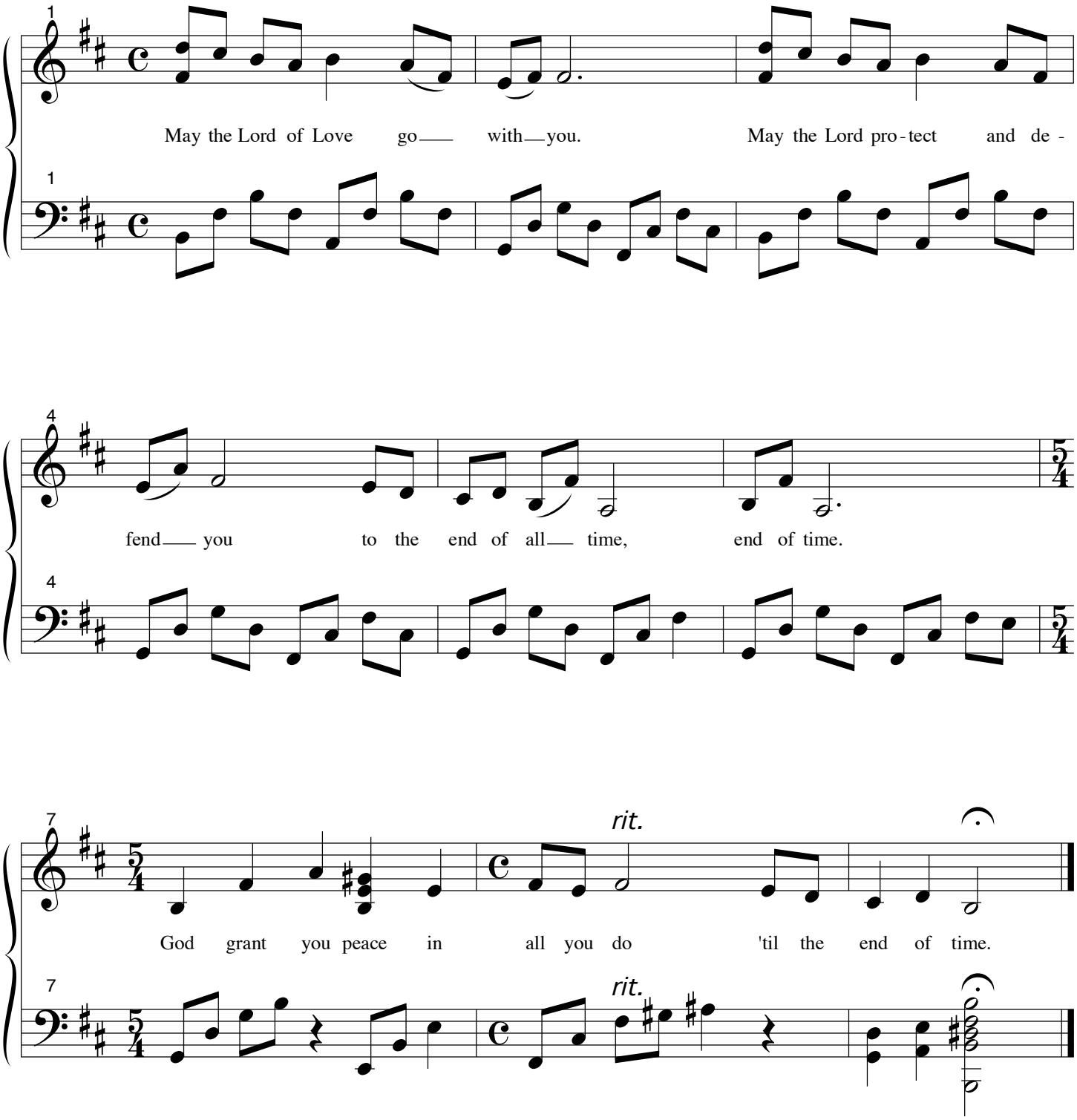


© Donna Ankney 1995